Town of Guadalupe

Avenida del Yaqui Bicycle and Pedestrian Improvement Project

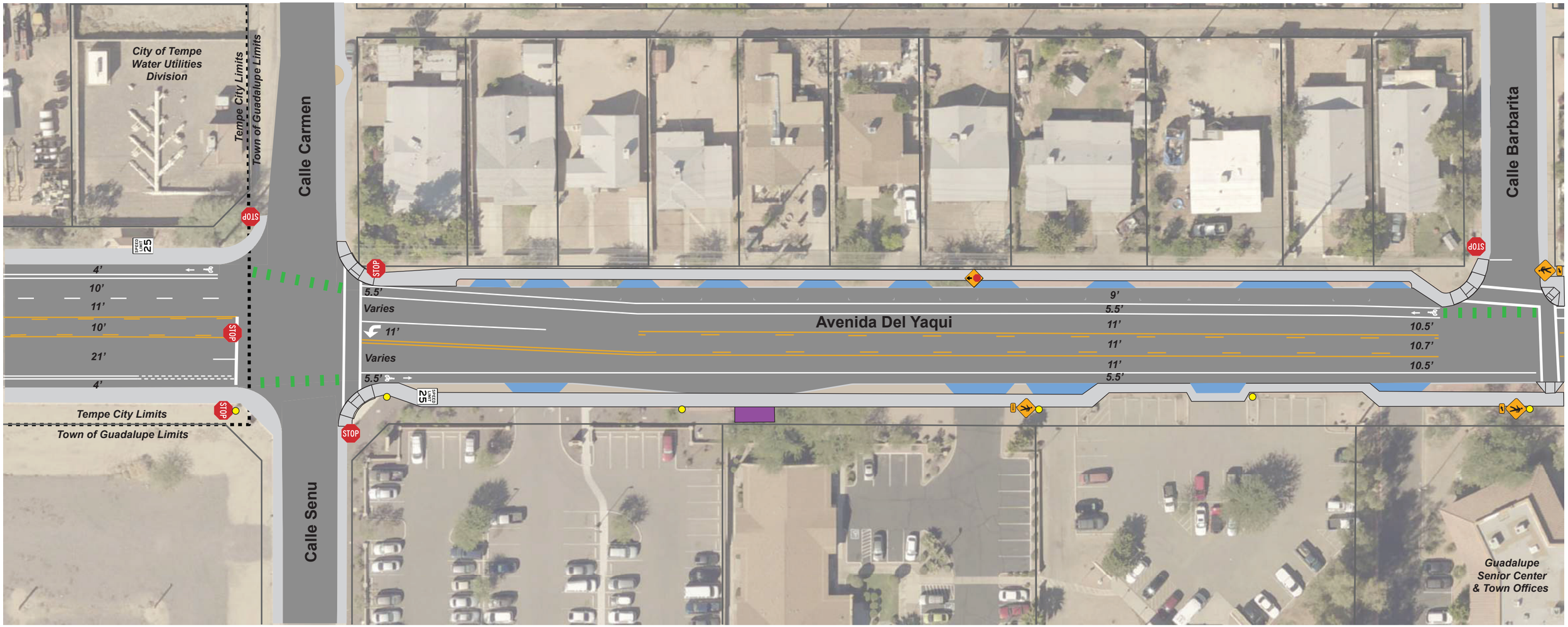

LEGEND

- Asphalt Roadway
- Concrete Sidewalk
- Bicycle Lane
- Driveway
- XX' Lane Width
- Roll Curb
- Existing Transit Stop - Structure
- Existing Transit Stop - No Structure
- Street Light
- Parcel Boundary
- Town Limits

0 100 Feet

N

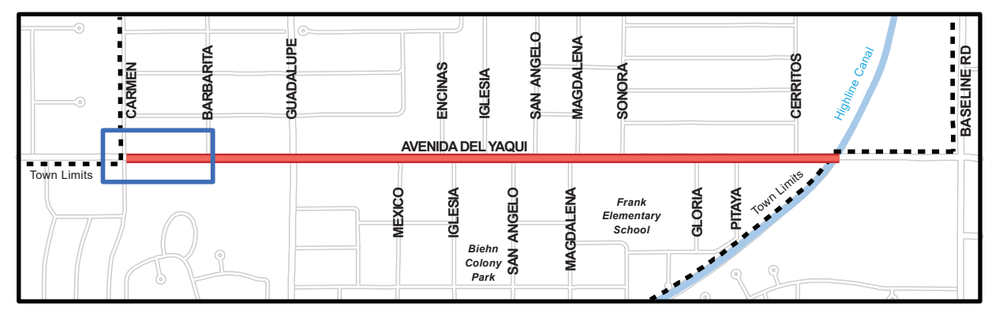

Preliminary

Segment 1 of 8

PROJECT NO. T0212 03D FEDERAL AID NO. GUA-0(205)T